

Parkland Clinical Research Department (CRD)

Contact List

- Susan Partridge (Vice President)
Telephone: 214-590-8966
- Sonia Villanueva (Project Management Coordinator)
Sonia.villanueva@phhs.org
Telephone: 214-590-1170
- Anna Barden (Compliance Manager)
Anna.barden@phhs.org
Telephone: 214-590-6723
- Todd Bothun (Research Program Analyst)
Todd.bothun@phhs.org
Telephone: 214-590-1795
- David Whiting (Research Program Analyst)
David.whiting@phhs.org
Telephone: 214-590-5094
- Yvonne Cone (Research Program Analyst)
Yvonne.cone@phhs.org
Telephone: 214-590-1141
- Andrew Harrington (Staff Accountant)
Andrew.harrington@phhs.org
Telephone: 214-590-4876

CRD Fax: 214-590-4595

CRD Website: <http://intranet.pmh.org/cresearch/>

CRD E-mail address: Researchdepartmentparkland@phhs.org

Parkland Clinical Research Department (CRD) Research Study Approval Process

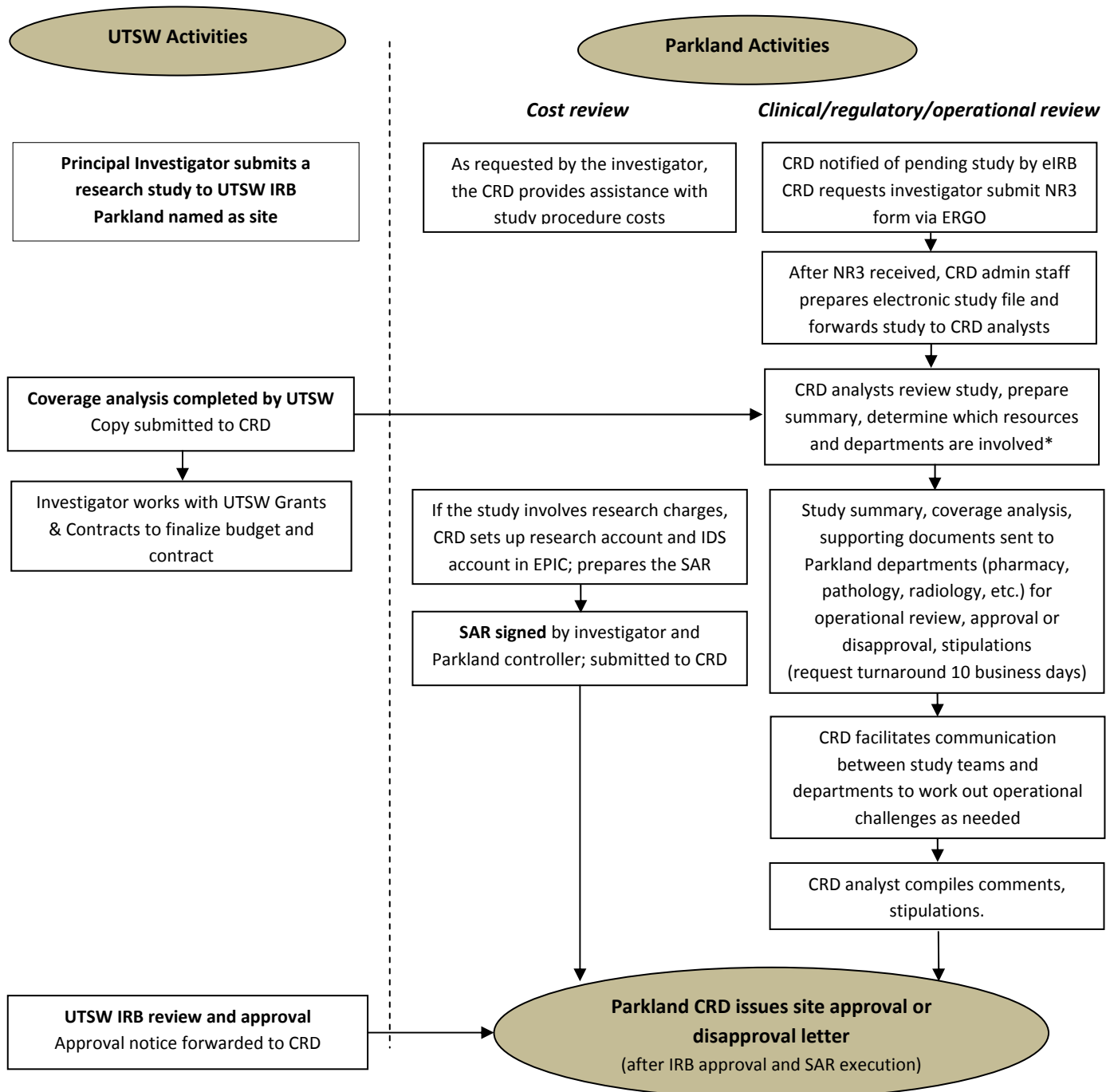

*Investigational drug service is usually notified early, specifically to assist with sponsor site qualification visits and studies that involve complex randomization or drug preparation